

JOINERY DETAILS		FEET
M.D	MAIN DOOR	3.6' x 7.0'
D1	PANEL DOOR	3.0' x 7.0'
D2	DO	2.6' x 6.6'
W	PANEL WINDOW	6.0' x 4.6'
W1	DO	4.0' x 4.6'
W2	DO	3.6' x 3.0'
D3	DO	2.0' x 4.6'
V	VENTILATOR	2.6' x 1.6'

AREA DETAILS		SQFT	'SQM
PLOT EXTENT		1800.0	167.22
GROUND FLOOR AREA		692.53	64.34
PLOT COVERAGE		38.50%	
F.S.I		0.385	

OWNER:

**S. ATHIYAMAN, B.E.,**  
 CHARTERED ENGINEER  
 S-I, Licensed Surveyor - No. 192  
 Corporation of Chennai  
 Nathamuni Street, T. Nagar,  
 Chennai - 17. Mobile : 98410-71245  
 LICENSED SURVEYOR :

PLAN SHOWING THE PROPOSED  
 RESIDENTIAL BUILDING, AT PLOT NO. 11,  
 JAI BALAJI NAGAR EXTENSION,  
 NESAPAKKAM, CHENNAI - 78.  
 IN S.NO: 382. OF KODAMBAKKAM VILLAGE,  
 DIVISION NO: 128, ZONE : 08.  
 SCALE : 1" = 8'-0"

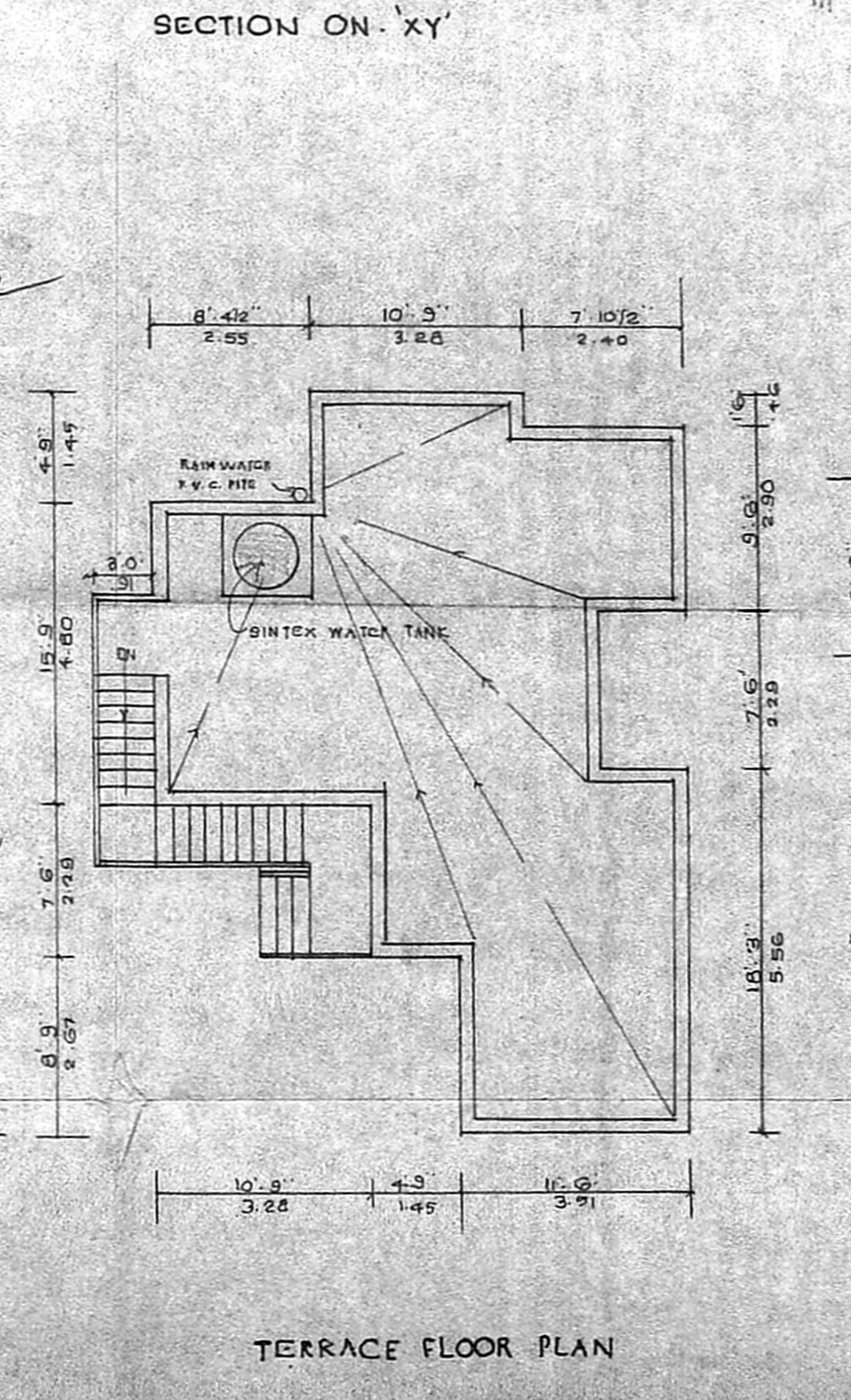
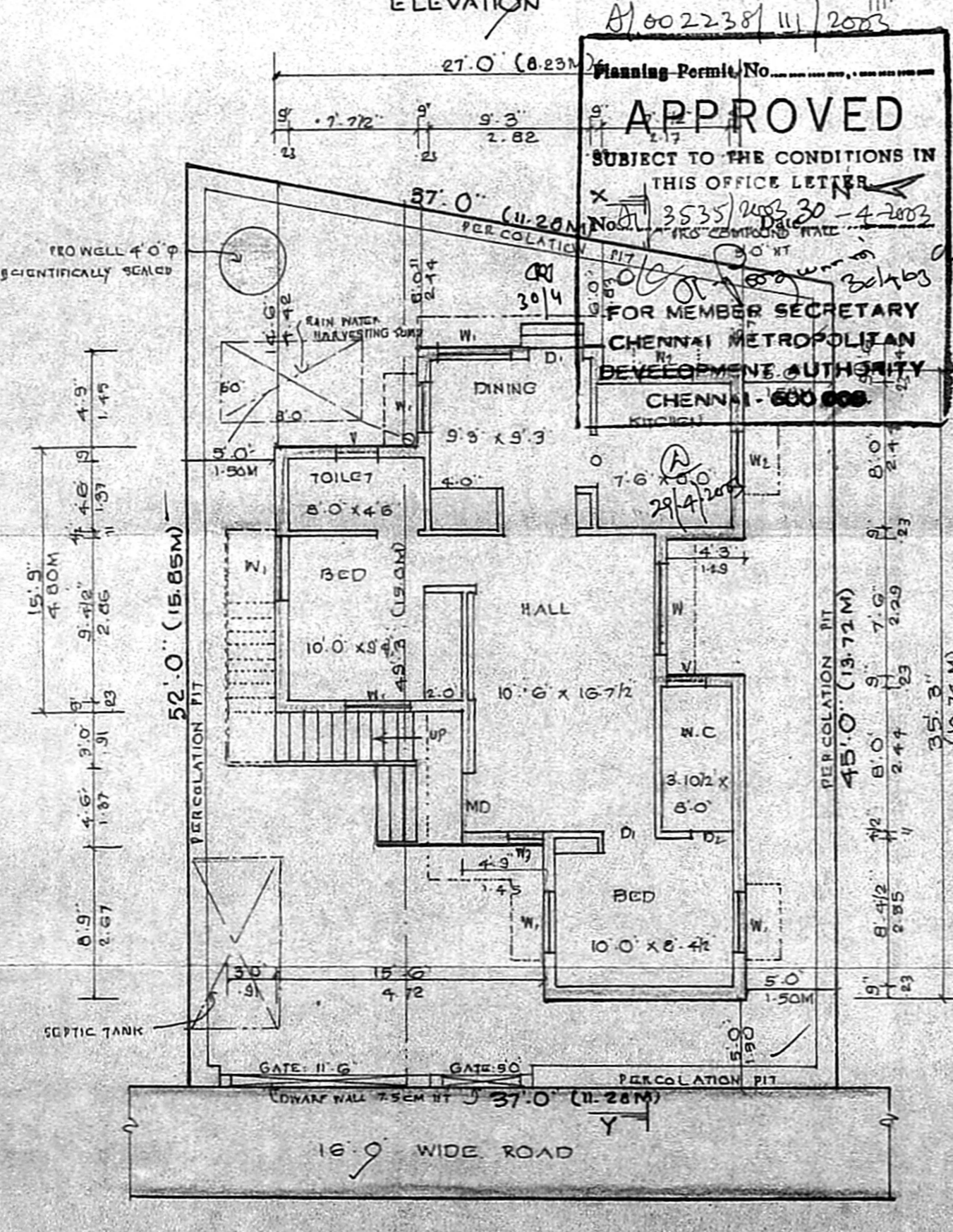
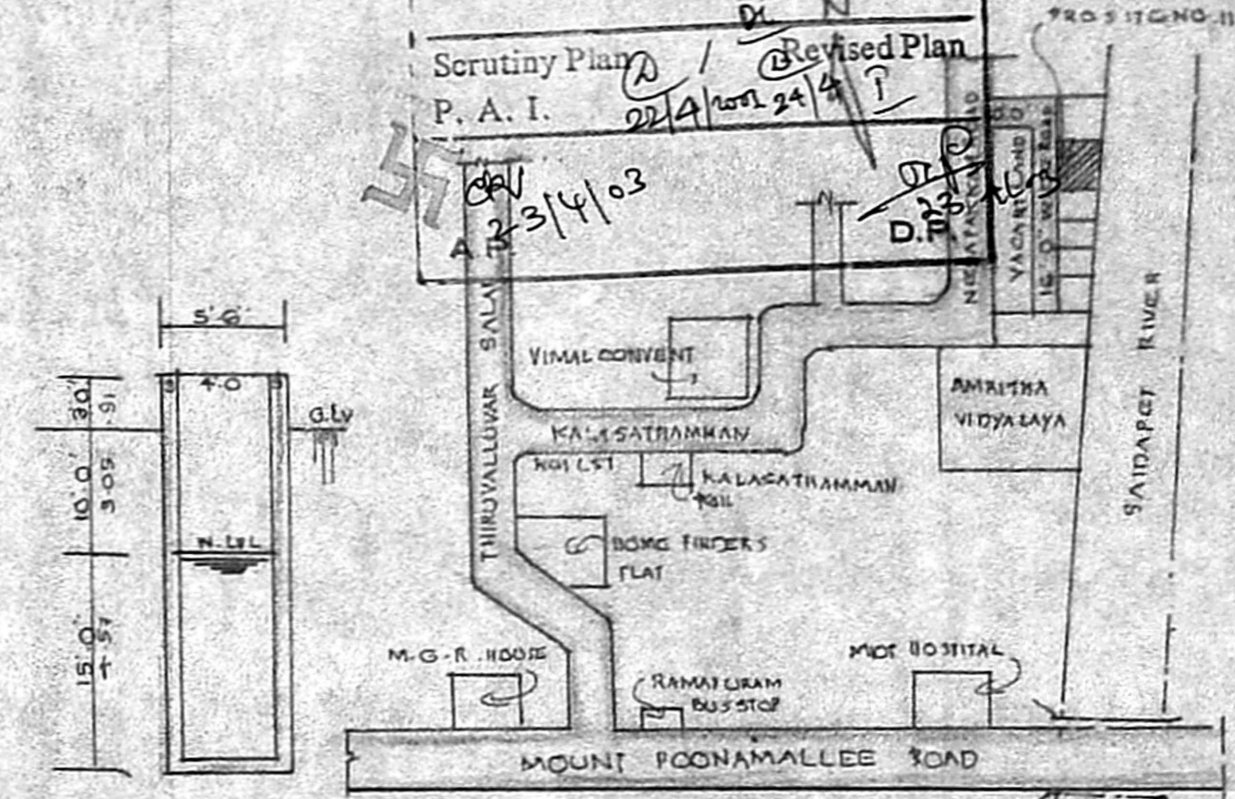
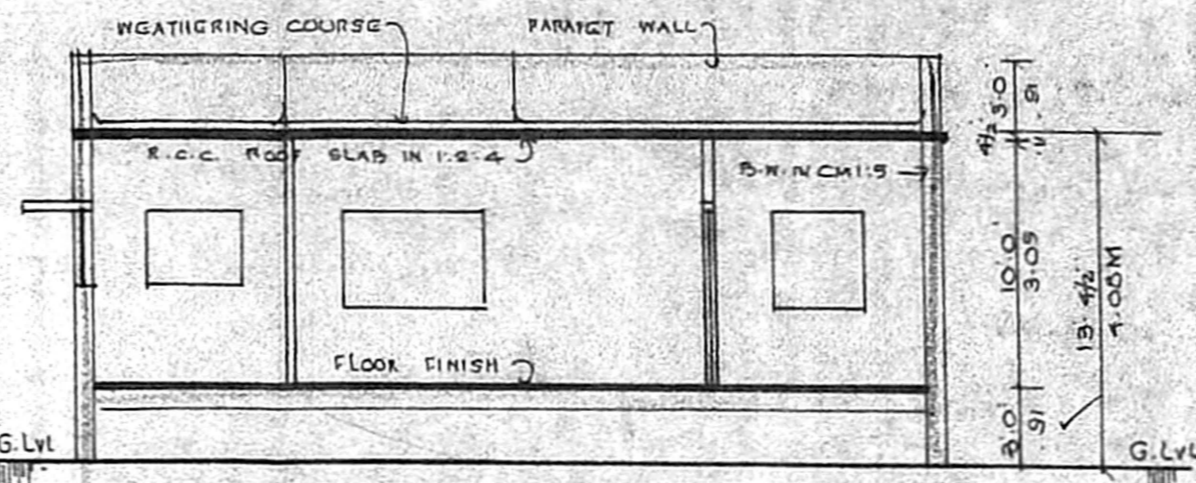
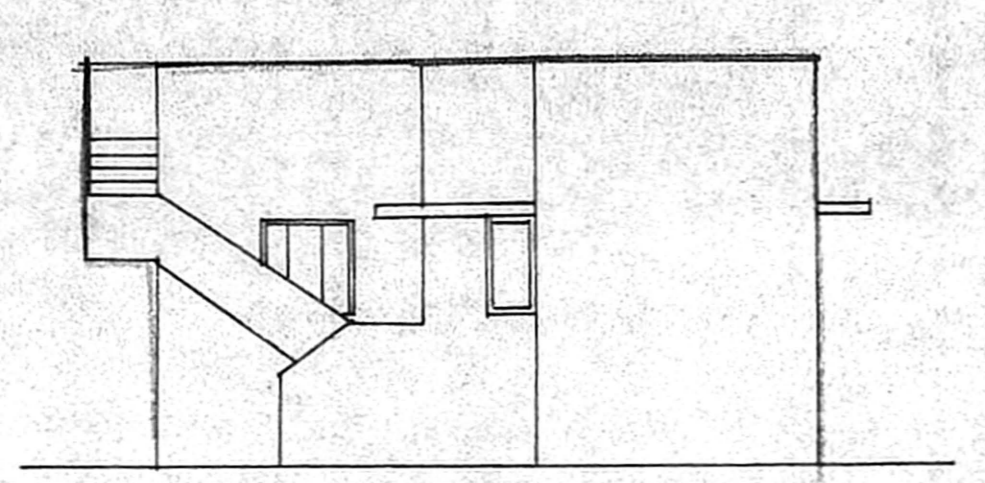

DETAIL OF WELL

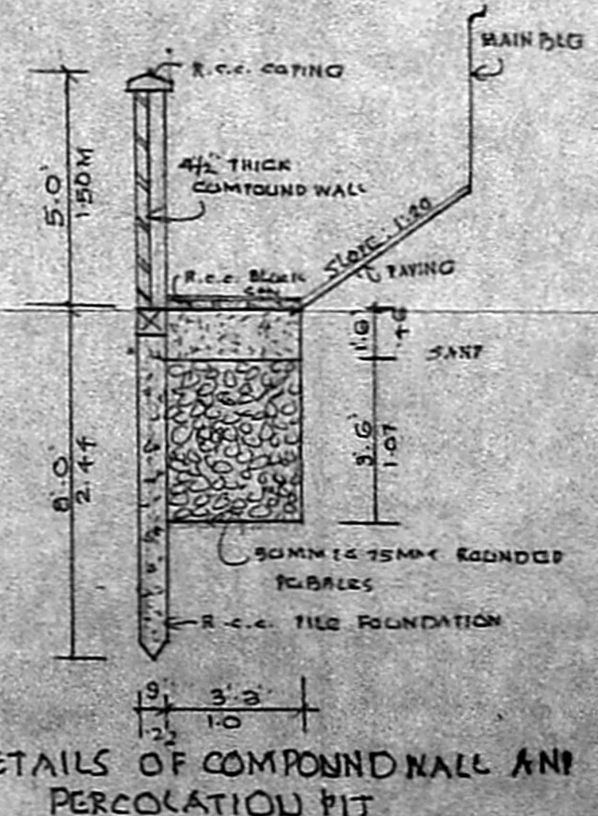
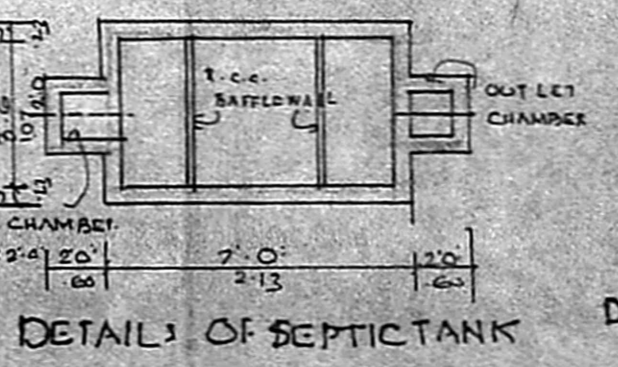
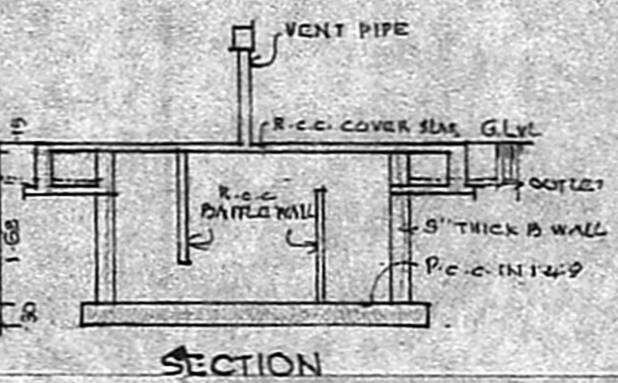
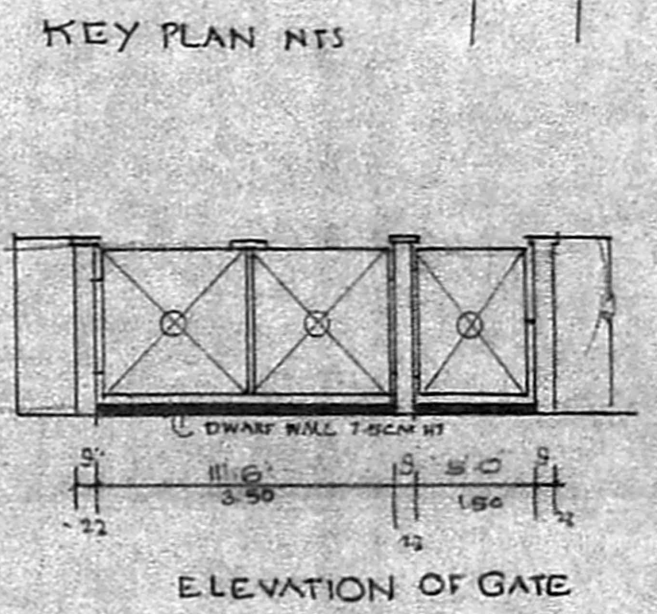
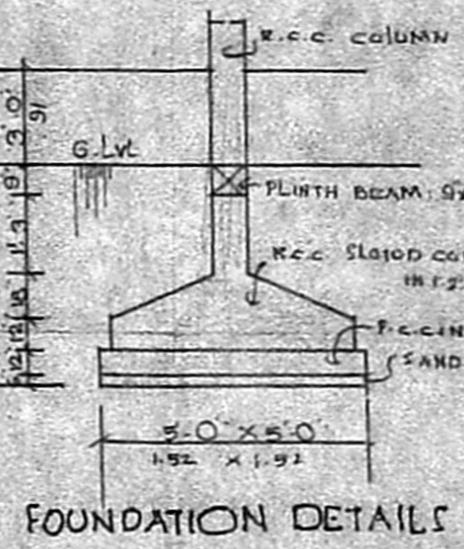

APPROVED  
 SUBJECT TO THE CONDITIONS IN  
 THIS OFFICE LETTER  
 FOR MEMBER SECRETARY  
 CHENNAI METROPOLITAN  
 DEVELOPMENT AUTHORITY  
 CHENNAI - 600 008